

G=11,33

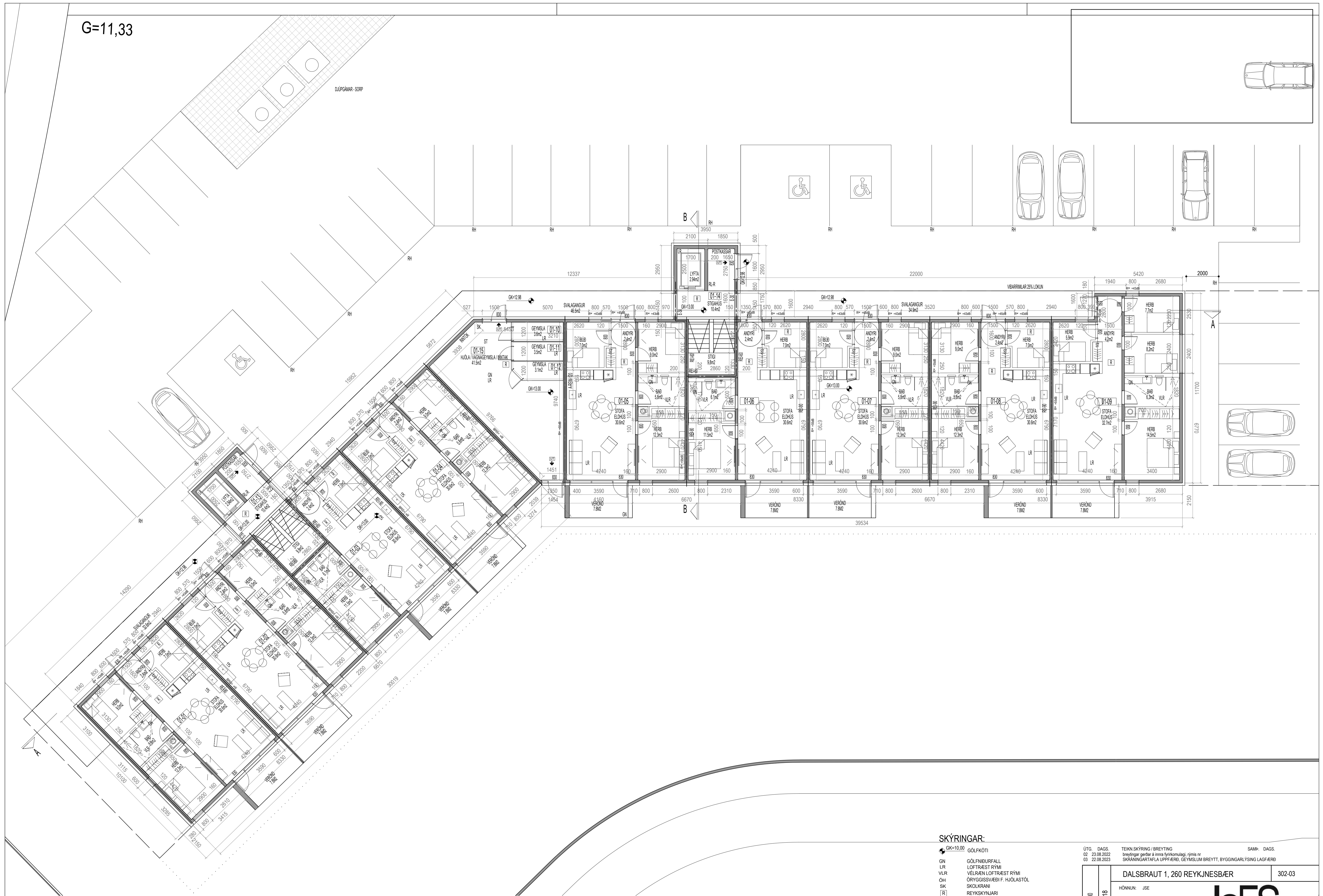

GRUNNMYND 1.HÆÐ, MKV. 1:100

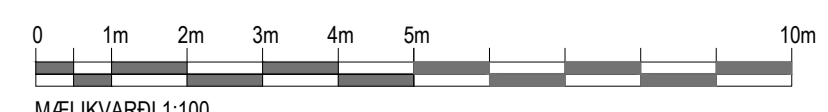
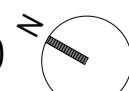

MELKVARDI 1:100

SKÝRINGAR:

- GN GÖLFKÖTI
- GN GÖLFNIDURFALL
- LR LOFTRÆST RYMI
- VLR VÉLREN LOFTRÆST RYMI
- OH ÖRYGGISSVEÐI F. HJÓLASTÖL
- SK SKOLKRANI
- [R] REYKSKYNNARI
- PN PAKNIDURFALL
- ST HANDSLTÆKI
- RL REYKLUGA (ROFI)
- RH RAFMAGN HLEDSLUST
- 830 UMFERDAMAL HURDA

ÚTG. DAGS:
02 23.08.2022
03 22.08.2023

TEIKN SKÝRING / BREYTING
breytingar gerðar á innvi fyrirkomulagi, rímis nr
SKRÁNINGARTAFLA UPPFÆRD. GEYMSLUM BREYTT. BYGGINGARLÝSING LAGFÆRD

SAMB. DAGS:

MKV. 1:100 13.08.2018	DALSBRAUT 1, 260 REYKJNESBÆR	302-03
	HÖNNUN: JSE	
Jón Stefán Einarsson kl.270976-3609 fsi		
A1	ADALUPPRÁTTUR	GRUNNMYND 1.HÆÐ



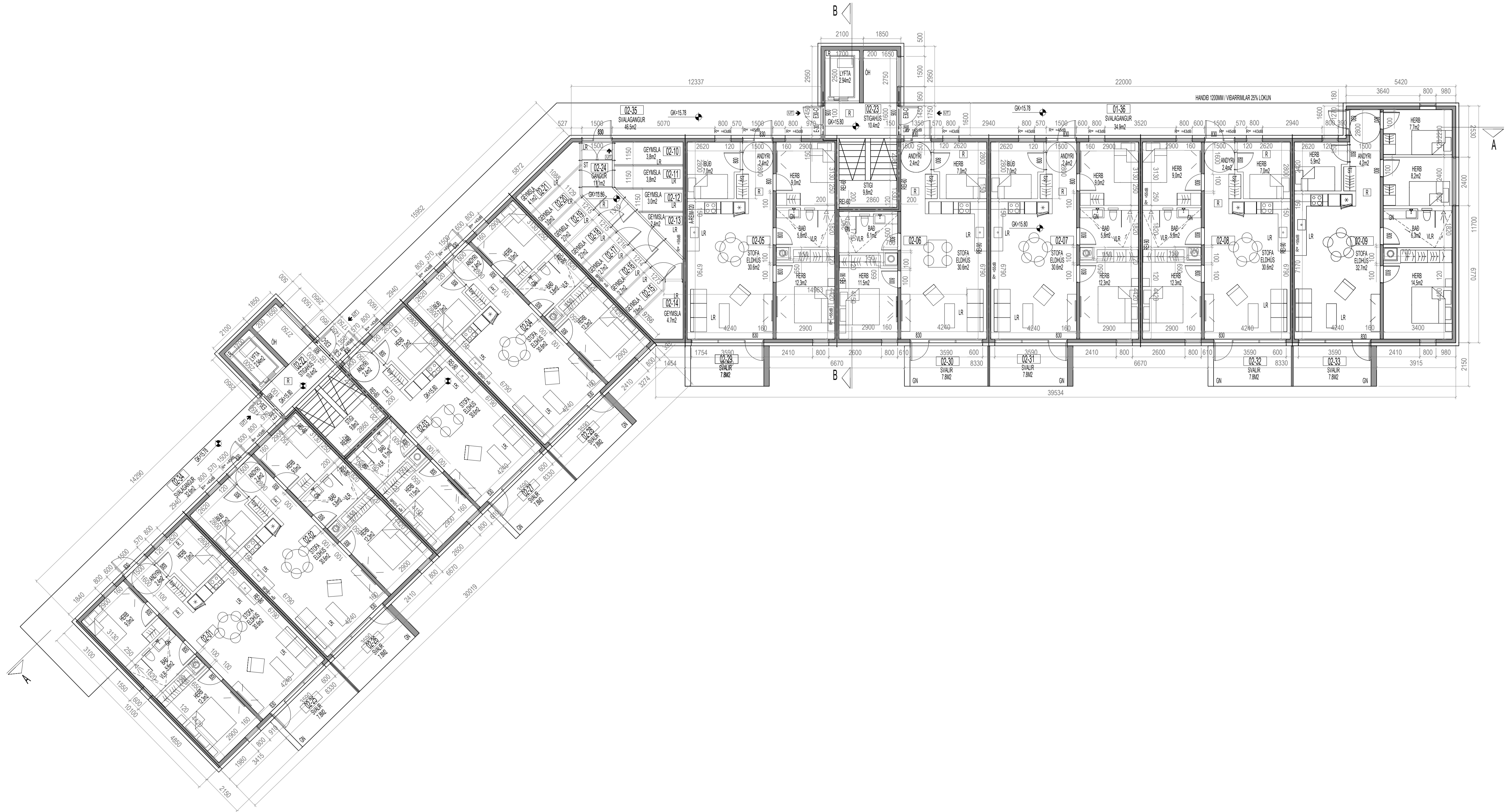

GRUNNMYND 2.HÆÐ, MKV. 1:100

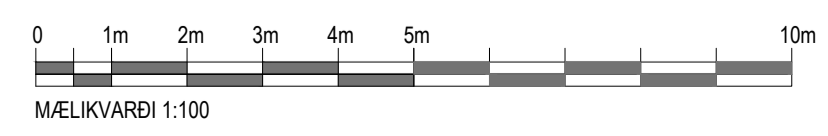

SKÝRINGAR:

- GN GÖLFKÖTI
- LR GÖLFURFALL
- LR LÖFTRÆST RÝMI
- VLR VÉL/RÆN LÖFTRÆST RÝMI
- OH ÖRYGGISSVEIÐI F. HJÓLASTOL
- SK SKOLKRANI
- R REYKSKYNJARI
- DN ÞAKNIDURFALL
- ST HANDSL.TEKI
- RL REYKLUGA (RÖFI)
- RH RAFMAGN HLEDSLUST.
- 830 UMFERÐAMÁL HURÐA

ÚTG. DAGS. 02. 23.08.2022
 03. 22.08.2023
 TEIKN SKÝRING / BREYTING
 breytingar gerðar á innvi fínrikomlagi, rými nr.
 SKRÁNINGARFALA UPPFÆRÐ. GEYMSLUM BREYTT. BYGGINGARLYSING LAGFERÐ
 SAMB. DAGS.

MKV. 1:100 13.08.2018	DALSBRAUT 1, 260 REYKJNESBÆR		303-03
	HÖNNUN: JSE		
Jón Stefán Einarsson kt.270976-3609 fái			JeES arkitektaur
A1	ADALUPPRÁTTUR	GRUNNMYND 2.HÆÐAR	

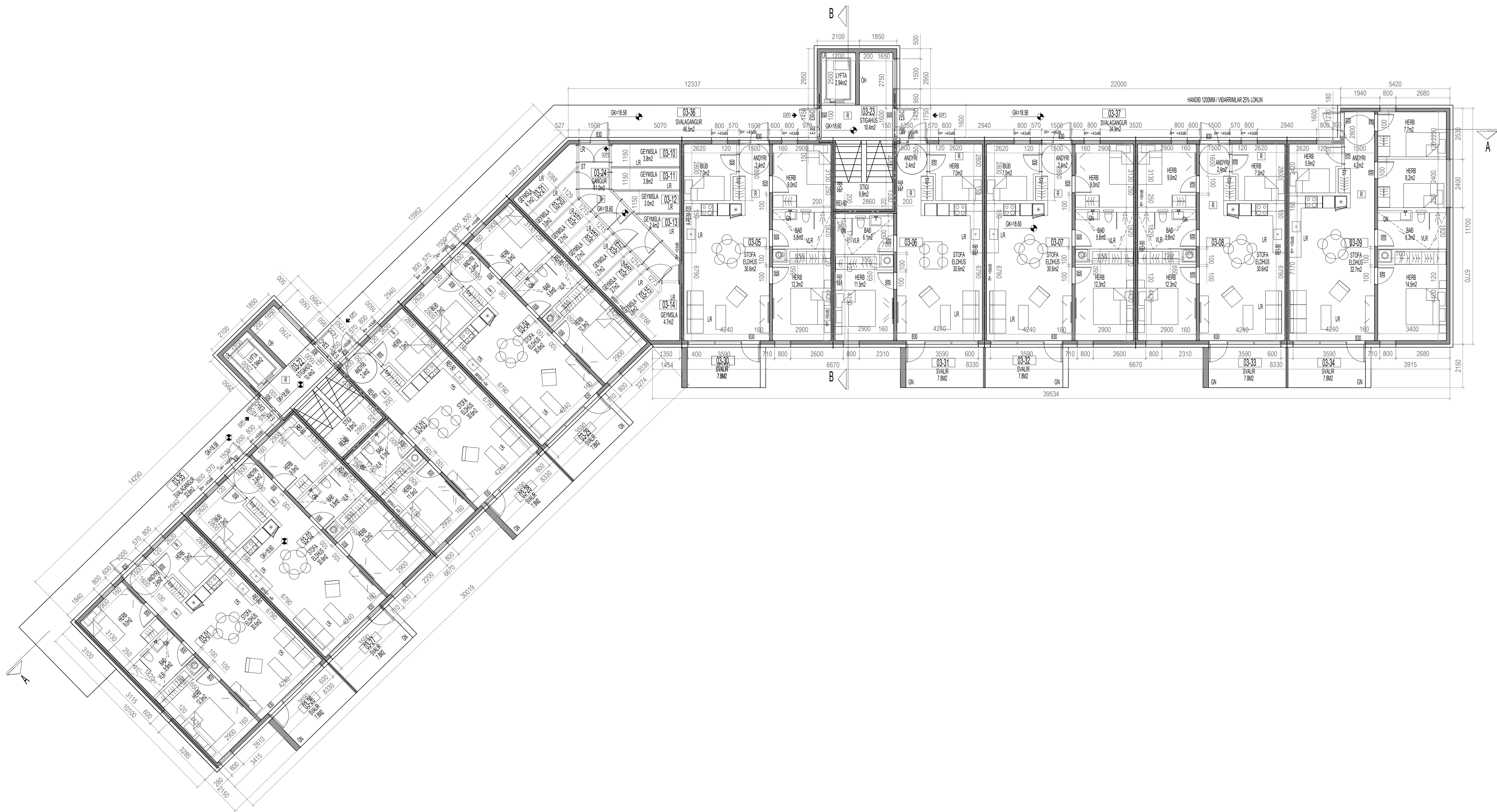

GRUNNMYND 3.HÆÐ, MKV. 1:100

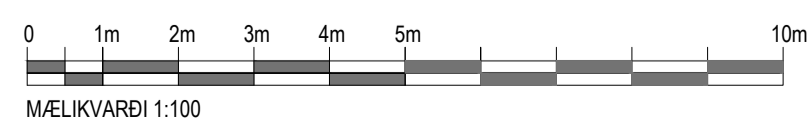
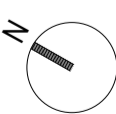

SKÝRINGAR:

- GN GÓLFNOTI
- GN GÓLFNIDURFALL
- LR LOFTTRÉST RÝMI
- VLR VÉLREIEN LOFTTRÉST RÝMI
- OH ÖRYGGISSVEIÐI F. HJÓLASTÓL
- SK SKOLKRANI
- [R] REYKSKYNIARI
- PN ÞAKNIDURFALL
- ST HANDSL.ÞEKI
- RL REYKLUGA (ROFI)
- RH RAFMAGN HLEBSLUST.
- 830 UMFERDAMÁL HURÐA

ÚTG. DAGS: 02. 23.08.2022
 03. 22.08.2023
 TEIKN SKÝRING / BREYTING
 breytingar gefnar á minna fyrirkomulagi, rýmis nr.
 SKRÁNINGARTAFLA UPPFÆRD, GEYMSLUM BREYTT, BYGGINGARLÝSING LAGFÆRD
 SAMB. DAGS:

MKV. 1:100 13.08.2018	DALSBRAUT 1, 260 REYKJNESBÆR		304-03
	HÖNNUN: JSE		
Jón Stefan Einarsson kl.270976-3609 fsi			
A1	ADALUPPDRATTUR	GRUNNMYND 3.HÆÐAR	





ÁSÝND SUÐUR, MKV. 1:100

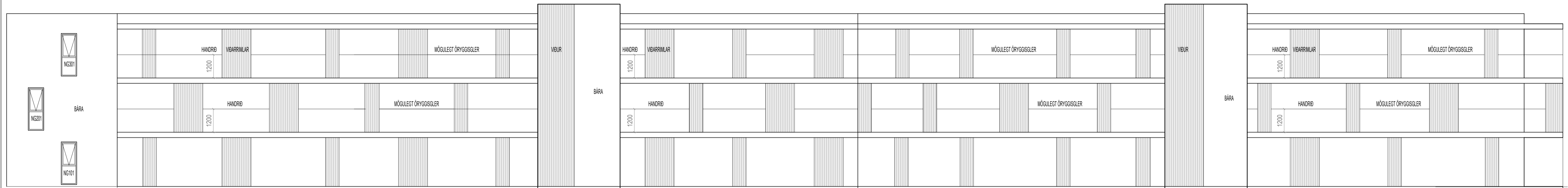

ÁSÝND NORDUR, MKV. 1:100

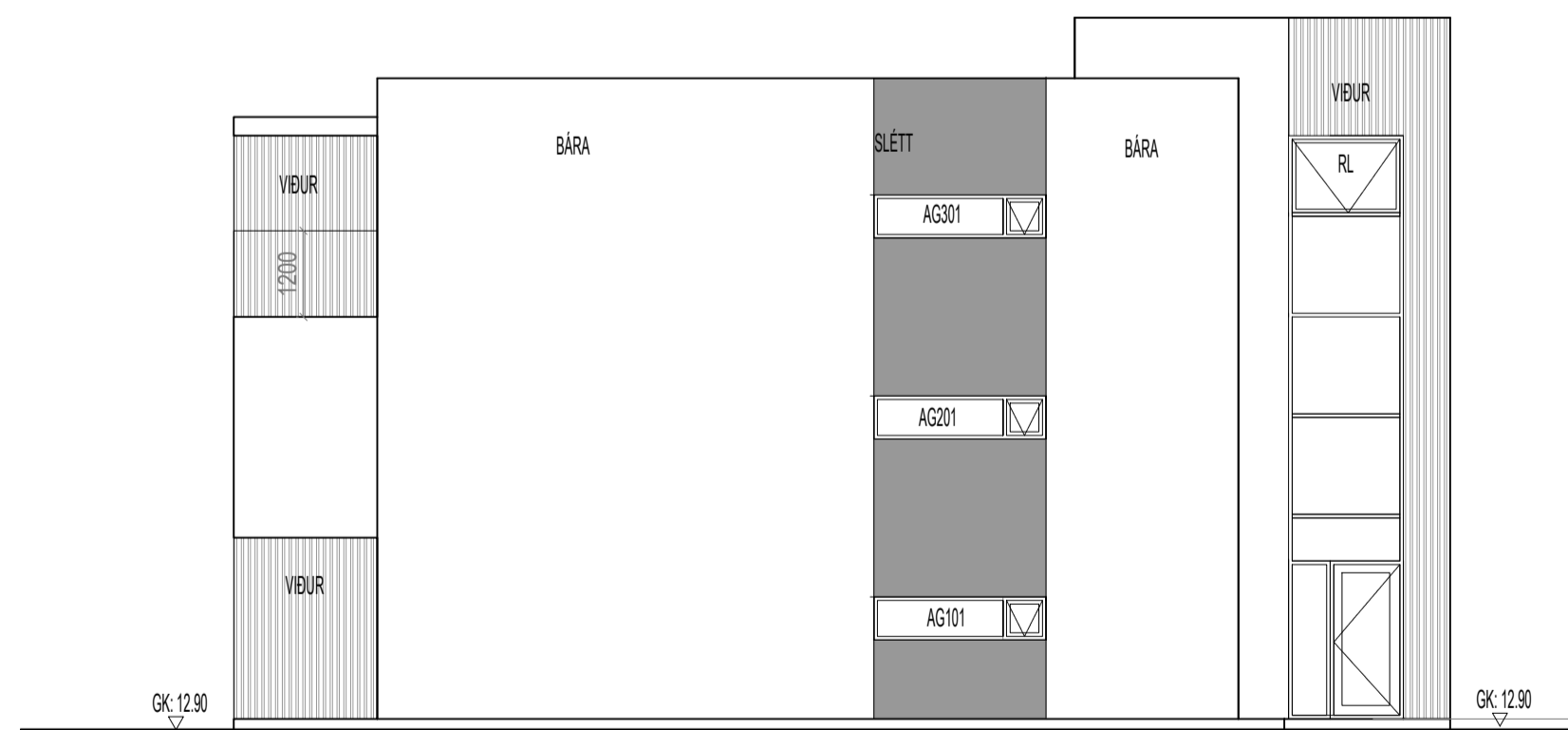

ÁSÝND AUSTUR, MKV. 1:100

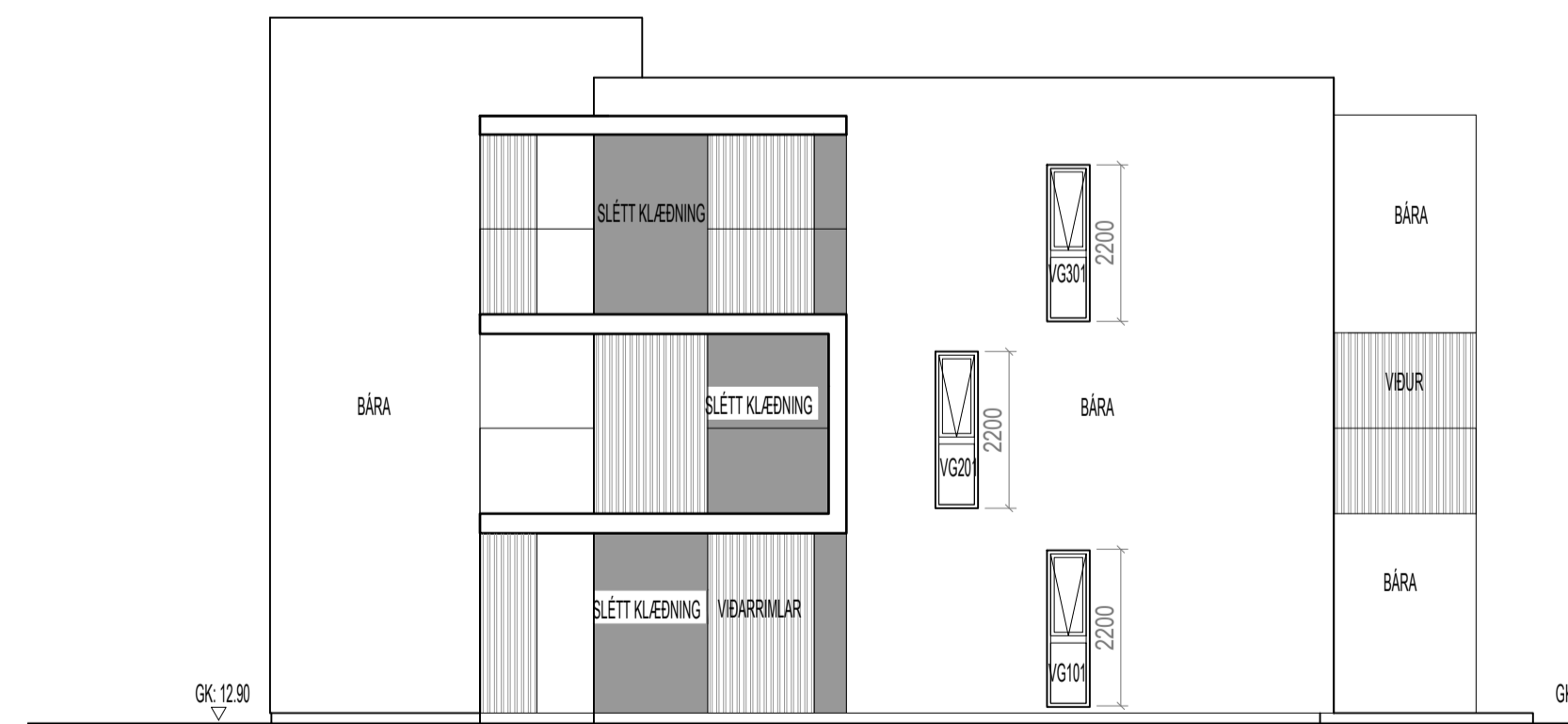

ÁSÝND VESTUR, MKV. 1:100

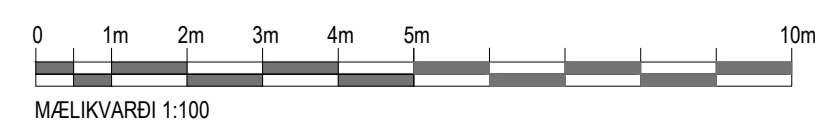

ÚTG. DAGS. 02. 23.08.2022 TEIKN.SKÝRING / BREYTING breyting á gluggaþæðum, opnalegum fígurum, hæð lyfuhúsa SAMB. DAGS.

MKV. 1:100 13.08.2018	DALSBRAUT 1, 260 REYKJNESBÆR	305-02
	HÖNNUN: JSE	
	Jón Stefán Einarsson KL270976-3609 fái	
A1	ADALUPPRÁTTUR	ÚTLIT

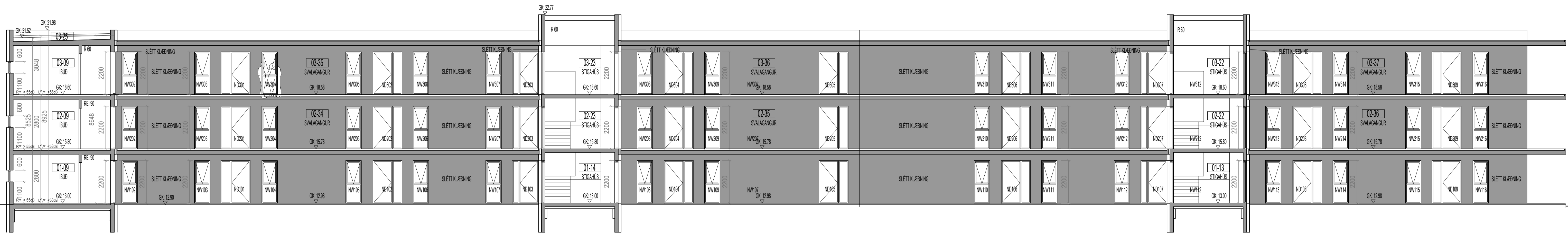

SNEIDMYND A-A, MKV. 1:100

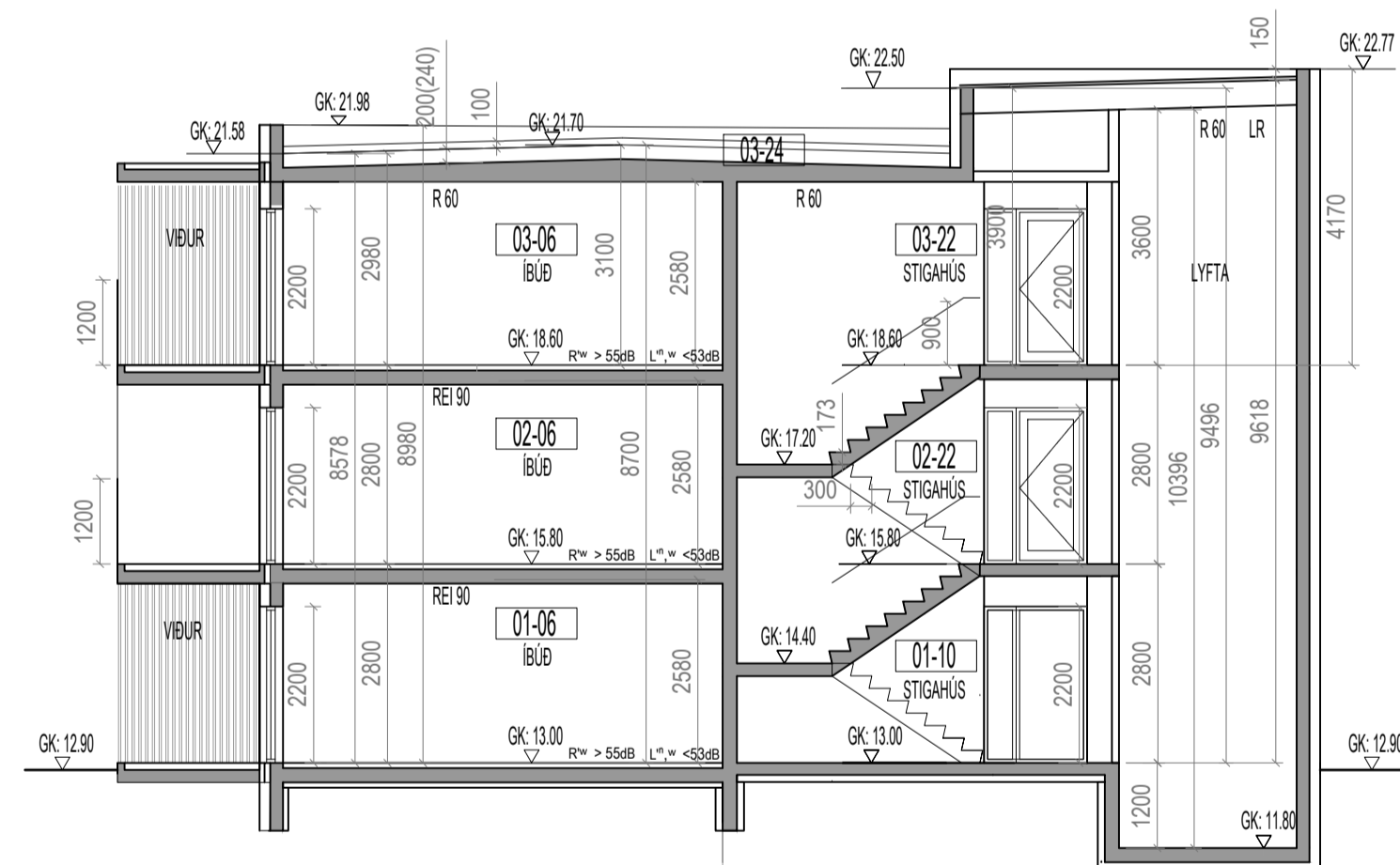

SNEIDMYND B-B, MKV. 1:100

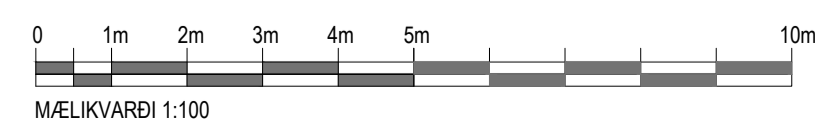

ÚTG. DAGS. 02 23.08.2022 TEIKN.SKÝRING / BREYTING 306-02
 breyting á gluggaðæðum, opnaðum fögum, hæð lyftuhúsa, rýmiiser. SAMB. DAGS.

MKV. 1:100 13.08.2018	DALSBRAUT 1, 260 REYKJNESBÆR		306-02
	HÖNNUN: JSE		
Jón Stefan Elínsson kl.270976-3609 fái			
A1	ADALUPPRÁTTUR	SNEIÐMYNDRÖÐ	

